

**New Concepts in
Maternal Health,
Fetal Monitoring, and
Breastfeeding's Impact
on the Microbiome**

Co-Chairs

**Regional Perinatal Center
at Westchester Medical Center**

**Lower Hudson Valley Perinatal Network
Maternal-Infant Services Network**

**Sponsored by (at time of printing)
Children's Health and Research Foundation**

**Major Sponsor (at time of printing)
Westchester Medical Center**

**Contributing Sponsors (at time of printing)
March of Dimes**

**Westchester Academy of Medicine
American Academy of Pediatrics, NY Chapter 3
Lower Hudson Valley Perinatal Network
Maternal Infant Services Network**

**Supporting Sponsors (at time of printing)
Westchester Children's Association**



The Regional Neonatal Center
Maria Fareri Children's Hospital
at Westchester Medical Center
100 Woods Road
Valhalla, New York 10595

**New Concepts in
Maternal Health,
Fetal Monitoring,
and Breastfeeding's
Impact on the
Microbiome**



Wednesday
November 5, 2014
8:30 a.m. – 4:00 p.m.

DoubleTree
by Hilton Tarrytown
Tarrytown, NY 10591

**Sponsored by the Children's
Health and Research Foundation**

MORNING SESSION	
8:30 a.m.	Exhibit Hall Opens Conference Registration, Breakfast & Networking
9:30 a.m.	Welcome Remarks Leonard Newman, MD
9:40 a.m.	Messages from Within: How Communication with the Fetus Prevents Death and Damage Frank Manning, MD, MSc (OXON), FRCS Professor, Department of OB/GYN New York Medical College
10:25 a.m.	Keynote Feeding our Babies and their Bugs: The Importance of Breastmilk to the Development of the Infant Microbiome and Immune Health Katherine E. Gregory, PhD, RN Assistant Professor of Pediatrics Harvard Medical School Senior Nurse Scientist Department of Pediatric Newborn Medicine Brigham & Women's Hospital, Boston, MA
11:25 a.m.	Coffee Break
11:40 a.m.	Keynote Determinants of The Life Course: An Emerging Framework for Maternal and Child Health Gail C. Christopher, DN Vice President for Policy and Senior Advisor W. K. Kellogg Foundation
12:40 p.m.	Lunch
AFTERNOON SESSION	
1:40 p.m.	Maternal and Infant Health in US Hispanic Populations: Prematurity and Health Indicators Hispanic MOD Report Rebecca Russell, MPH Director, Perinatal Data Center March of Dimes
2:30 p.m.	Obesity in Pregnancy Yvonne Thornton, MD, MPH, FACOG, FACS Clinical Professor of OB/GYN New York Medical College
3:00 p.m.	State of the Region's Perinatal Health Edmund La Gamma, MD, FAAP Chief, Division of Newborn Medicine Maria Fareri Children's Hospital at Westchester Medical Center
3:30 p.m.	Wrap-up

KEYNOTE SPEAKERS

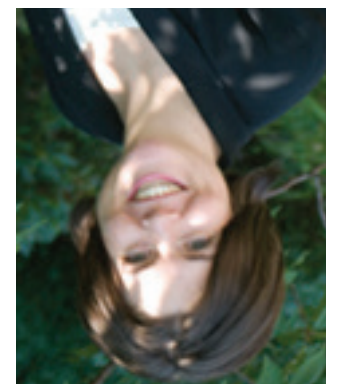

KATHERINE E. GREGORY, PH.D, RN
Assistant Professor of Pediatrics
Harvard Medical School
Senior Nurse Scientist, Department
of Pediatric Newborn Medicine
Brigham & Women's Hospital, Boston, MA



GAIL C. CHRISTOPHER, DN
Vice President for Policy
and Senior Advisor,
W. K. Kellogg Foundation

SPEAKERS

HEATHER BRUMBERG, MD, MPH
Associate Professor of Pediatrics and
Clinical Public Health,
New York Medical College
Director of Regional Neonatal Public
Health Programs
Maria Fareri Children's Hospital
at Westchester Medical Center

GAIL C. CHRISTOPHER, DN
Vice President for Policy and Senior Advisor
W. K. Kellogg Foundation

KATHERINE E. GREGORY, PHD, RN
Assistant Professor of Pediatrics
Harvard Medical School
Senior Nurse Scientist, Department of Pediatric
Newborn Medicine
Brigham & Women's Hospital, Boston, MA

CHERYL HUNTER-GRANT, LMSW
Executive Director
Lower Hudson Valley Perinatal Network
Vice President
Children's Health and Research Foundation, Inc.

EDMUND LA GAMMA, MD, FAAP
Chief, Division of Newborn Medicine,
Professor of Pediatrics,
Biochemistry & Molecular Biology
New York Medical College
Chief, Regional Neonatal Center
Maria Fareri Children's Hospital
at Westchester Medical Center

FRANK MANNING, MD, MSC (OXON), FRCS
Professor, Department of OB/GYN,
New York Medical College,
Advanced OB-GYN Associates
at Westchester Medical Center

REBECCA RUSSELL, MPH
Director, Perinatal Data Center
March of Dimes

YVONNE THORNTON, MD, MPH, FACOG, FACS
Clinical Professor of OB/GYN,
New York Medical College,
Advanced OB-GYN Associates
at Westchester Medical Center

CONFERENCE GOAL AND OBJECTIVES

The purpose of the conference is to educate attendees regarding the life course perspective, preconception and interconceptional health, health equity, breast feeding and the microbiome, fetal biomonitoring, and maternal obesity in an effort to improve perinatal health in the Hudson Valley Region.

13th Annual Hudson Valley
Regional Perinatal Public Health
Conference

**New Concepts in
Maternal Health,
Fetal Monitoring, and
Breastfeeding's Impact
on the Microbiome**



TARGET AUDIENCE

Physicians, Nurses, Administrators, Public Health Professionals, Social Workers, Mental Health Professionals, Midwives, Nutritionists, Lactation Consultants, Childbirth Educators, Case Managers, Outreach Workers, Health Advocates, Educators, Child Care Providers, Community Leaders, Business Leaders, Clergy and others interested in improving the health of women, children and families.

ACCREDITATION AND DISCLOSURE:

We gratefully acknowledge Children's Health and Research Foundation, Inc., Westchester Medical Center Regional Neonatal Center at Maria Fareri Children's Hospital, Lower Hudson Valley Perinatal Network, Westchester Medical Center, Maternal-Infant Services Network, Inc., The March of Dimes, Westchester Children's Association, American Academy of Pediatrics – NY Chapter 3, and the Westchester Academy of Medicine for their generous support of this educational activity. (Sponsors at time of printing.)

This event is funded in part by the NYS Department of Health, Division of Family Health.

CONTINUING MEDICAL EDUCATION

This activity has been planned and implemented in accordance with the Essential Areas and Policies of the Medical Society of the State of New York (MSSNY) through the joint sponsorship of the Westchester Academy of Medicine and Children's Health and Research Foundation, Inc. The Westchester Academy of Medicine is accredited

by MSSNY to provide continuing Medical Education for physicians. The Westchester Academy of Medicine designates this live activity for a maximum of 4.6 AMA PRA Category I Credits™. Physicians should claim only the credit commensurate with the extent of their participation in the activity. The Westchester Academy of Medicine and the Medical Society of the State of New York relies upon planners and faculty participants in its CME activities to provide educational information that is objective and free of bias. In this spirit and in accordance with the guidelines of MSSNY and the ACCME, all speakers and planners for CME activities must disclose any relevant financial relationships with commercial interests whose products, devices or services may be discussed in the content of a CME activity, that might be perceived as a real or apparent conflict of interest. Any discussion of investigational or unlabeled uses of a product will be identified.

CONTINUING NURSING EDUCATION

This activity has been submitted to the Emergency Nurses Association for approval to award contact hours. Emergency Nurses Association is accredited as an approver of continuing nursing education by the American Nurses Credentialing Center's Commission on Accreditation.

CONTINUING EDUCATION RECOGNITION POINTS (CERPS)

Application for Continuing Education Recognition Points has been submitted to the International Board of Lactation Consultant Examiners.

For Directions:

DoubleTree by Hilton Tarrytown, 455 South Broadway, Tarrytown, New York 10591

<http://doubletree3.hilton.com/en/hotels/new-york/doubletree-by-hilton-hotel-tarrytownTERHIDT/maps-directions/index.html>

For information call Jitzy Marrero at (914) 493-8486 (email: marreroj@wcmc.com)

Please fax registration to (914) 493-1005, mail to Jitzy Marrero, The Regional Perinatal Center,

Maria Fareri Children's Hospital at Westchester Medical Center, 100 Woods Rd., Valhalla, NY 10595, by October 10, 2014.

Conference Fee:

Includes breakfast, lunch and conference materials.

Early Registration Fee: \$75.00 (Must be postmarked by October 10, 2014)

Late and On-Site Registration Fee: \$100.00 (After October 10, 2014)

There will be a \$30 charge for returned checks.

If you are not able to attend this seminar, you may send a replacement or cancel your registration at least 2 days in advance.

No-shows forfeit any refunds or credits.

Registration Form (One form per person)

Registration Deadline: October 22, 2014 Type or Print Clearly

FIRST/LAST NAME:

DEGREE/TITLE

PROFESSION MD/DO RN/LPN HEALTH EDUCATOR ADMINISTRATOR SOCIAL WORK LACTATION CONSULTANT
 OTHER :

ORGANIZATION/BUSINESS/HOSPITAL

ADDRESS

CITY/STATE/ZIP CODE

PHONE

FAX

E-MAIL

METHOD OF PAYMENT: VISA MASTERCARD/DISCOVER AMEX CHECK/MONEY ORDER

CARD/CHECK NUMBER* / BANK

CARD EXPIRATION DATE

SECURITY CODE NUMBER

CARD OWNER

SIGNATURE

CREDIT CARD BILLING ADDRESS

CREDIT CARD BILLING CITY/STATE/ZIP

REQUESTING EDUCATION CREDITS CME CNE CERP None

EARLY REGISTRATION \$75.00 (POST MARKED BEFORE OCTOBER 10, 2014)

\$ 75.00

LATE AND ON-SITE REGISTRATION \$100.00 (AFTER OCTOBER 10, 2014)

\$ 100.00

TOTAL

LUNCH KOSHER VEGETARIAN OTHER _____

***Make check payable to: Children's Health and Research Foundation, Inc.**

**Please email form (as an Microsoft Word attachment) back to Jitzy Marrero: marreroj@wcmc.com
OR fax registration to (914) 493-1005, mail to Jitzy Marrero, The Regional Perinatal Center,
Maria Fareri Children's Hospital at Westchester Medical Center, 100 Woods Rd., Valhalla, NY 10595**

